Datasheet for ABIN7273003

anti-SARS-CoV-2 NSP10 antibody

1 Image

Go to Product page

Overview

Quantity:	300 µg
Target:	SARS-CoV-2 NSP10 (NSP10)
Reactivity:	SARS Coronavirus-2 (SARS-CoV-2)
Host:	Goat
Clonality:	Polyclonal
Conjugate:	This SARS-CoV-2 NSP10 antibody is un-conjugated
Application:	Western Blotting (WB)

Product Details

Immunogen:	Affinity purified recombinant fusion protein Nsp10 produced in E. coli.
Isotype:	IgG
Cross-Reactivity (Details):	Reacts with SARS-CoV-2 protein
Purification:	Epitope affinity purified

Target Details

Target:	SARS-CoV-2 NSP10 (NSP10)
Alternative Name:	NSP10 (SARS-CoV-2) (NSP10 Products)
Target Type:	Viral Protein

Copyright antibodies-online. All rights reserved.

Application Details

Application Notes:	WB:1:500-1:2,000
Comment:	In lysates of transfected cells with the plasmid containing the sequence used, detects the fusion protein by Western blot.
Restrictions:	For Research Use only

Handling

Concentration:	3 mg/mL
Buffer:	PBS, 20 % glycerol and 0.05 % sodium azide
Preservative:	Sodium azide
Precaution of Use:	This product contains Sodium azide: a POISONOUS AND HAZARDOUS SUBSTANCE which should be handled by trained staff only.
Storage:	4 °C,-20 °C
Storage Comment:	Store at -20 °C for long-term storage. Store at 2-8 °C for up to one month.

Images

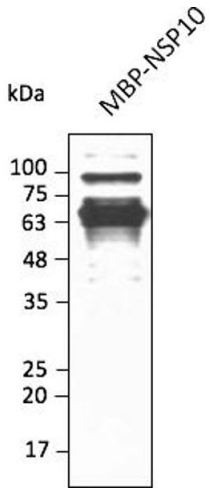

Western Blotting

Image 1.

Copyright antibodies-online. All rights reserved.