Datasheet for ABIN7306686

anti-CTNNBL1 antibody

2 Images

Go to Product page

Overview

Quantity:	100 µL
Target:	CTNNBL1
Reactivity:	Human, Mouse, Rat
Host:	Rabbit
Clonality:	Polyclonal
Conjugate:	This CTNNBL1 antibody is un-conjugated
Application:	Western Blotting (WB), Immunofluorescence (IF), Immunochromatography (IC)

Product Details

Immunogen:	Recombinant full length protein of human CTNNBL1
Specificity:	Recognizes endogenous levels of CTNNBL1 protein.
Characteristics:	Rabbit polyclonal antibody to CTNNBL1
Purification:	The antibody was purified by immunogen affinity chromatography.

Target Details

Target:	CTNNBL1
Alternative Name:	CTNNBL1 (CTNNBL1 Products)
Background:	C20orf33, Beta-catenin-like protein 1, Nuclear-associated protein, NAP, Testis development protein NYD-SP19
Gene ID:	56259, 66642, 296320

Copyright antibodies-online. All rights reserved.

Target Details

UniProt:	Q8WYA6, Q9CWL8, Q4V8K2
Pathways:	Production of Molecular Mediator of Immune Response

Application Details

Application Notes:	WB (1:500 - 1:2000), IF/IC (1:50 - 1:200)
Restrictions:	For Research Use only

Handling

Format:	Liquid
Buffer:	Liquid in 0.42 % Potassium phosphate, 0.87 % Sodium chloride, pH 7.3, 30 % glycerol, and 0.01 % sodium azide.
Preservative:	Sodium azide
Precaution of Use:	This product contains Sodium azide: a POISONOUS AND HAZARDOUS SUBSTANCE which should be handled by trained staff only.
Storage:	-20 °C
Storage Comment:	Shipped at 4°C. Upon delivery aliquot and store at -20°C for one year. Avoid freeze/thaw cycles.
Expiry Date:	12 months

Images

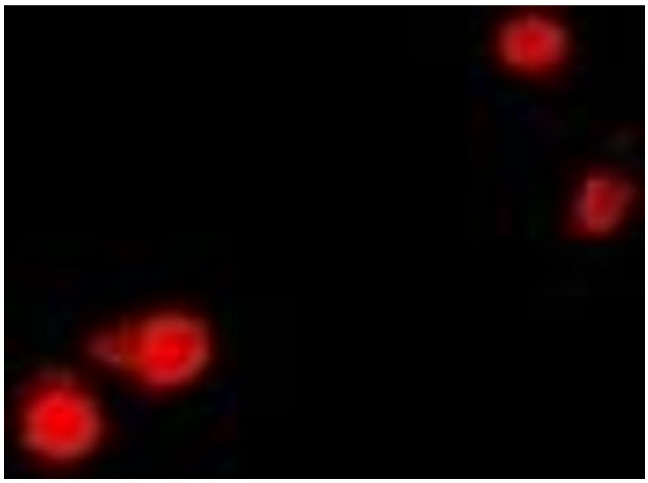

Immunofluorescence

Image 1. Immunofluorescent analysis of CTNNBL1 staining in U2OS cells. Formalin-fixed cells were permeabilized with 0.1% Triton X-100 in TBS for 5-10 minutes and blocked with 3% BSA-PBS for 30 minutes at room temperature. Cells were probed with the primary antibod

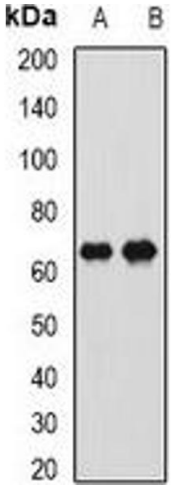

Western Blotting

Image 2. Western blot analysis of CTNNBL1 expression in Hela (A), SW620 (B) whole cell lysates.

 Copyright antibodies-online. All rights reserved.