Datasheet for ABIN7434554

anti-CKB antibody

2 Images

Go to Product page

Overview

Quantity:	100 µL
Target:	CKB
Reactivity:	Mouse
Host:	Rabbit
Clonality:	Polyclonal
Conjugate:	This CKB antibody is un-conjugated
Application:	Western Blotting (WB), Immunohistochemistry (IHC), Immunoprecipitation (IP), Immunocytochemistry (ICC)

Product Details

Purpose:	Polyclonal Antibody to Creatine Kinase B (CK-BB)
Immunogen:	Native Creatine Kinase B (CK-BB)
Isotype:	IgG
Specificity:	The antibody is a rabbit polyclonal antibody raised against CK-BB. It has been selected for its ability to recognize CK-BB in immunohistochemical staining and western blotting.
Cross-Reactivity:	Human, Rat
Purification:	Antigen-specific affinity chromatography followed by Protein A affinity chromatography

Target Details

Target:	CKB

Target Details

Alternative Name:	Creatine Kinase B (CKB Products)
Background:	CKB, CKBB, CK-B, CK-1, Creatine Kinase, Brain

Application Details

Application Notes:	Western blotting: 0.5-2 µg/mL Immunohistochemistry: 5-20 µg/mL Immunocytochemistry: 5-20 µg/mL Optimal working dilutions must be determined by end user.
Comment:	The thermal stability is described by the loss rate. The loss rate was determined by accelerated thermal degradation test, that is, incubate the protein at 37°C for 48h, and no obvious degradation and precipitation were observed. The loss rate is less than 5% within the expiration date under appropriate storage condition.
Restrictions:	For Research Use only

Handling

Format:	Liquid
Buffer:	PBS, pH 7.4, containing 0.02 % Sodium azide, 50 % glycerol.
Preservative:	Sodium azide
Precaution of Use:	This product contains Sodium azide: a POISONOUS AND HAZARDOUS SUBSTANCE which should be handled by trained staff only.
Storage:	4 °C,-20 °C
Storage Comment:	Store at 4°C for frequent use. Stored at -20°C in a manual defrost freezer for two year without detectable loss of activity. Avoid repeated freeze-thaw cycles.
Expiry Date:	24 months

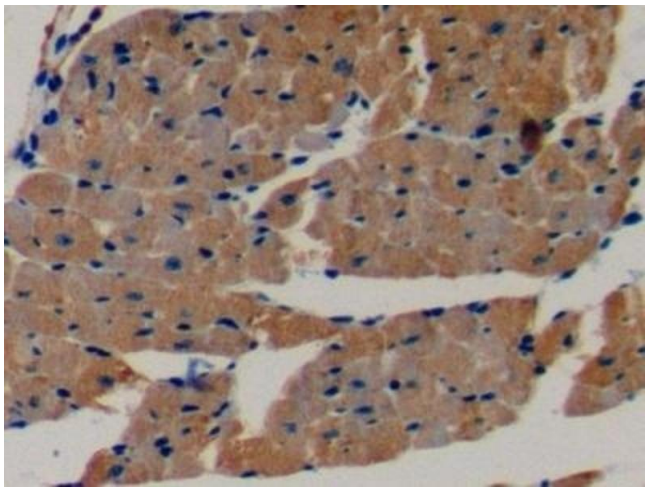

Immunohistochemistry

Image 1. Detection of CK-BB in Mouse Cardiac Muscle Tissue using Polyclonal Antibody to Creatine Kinase B (CK-BB)

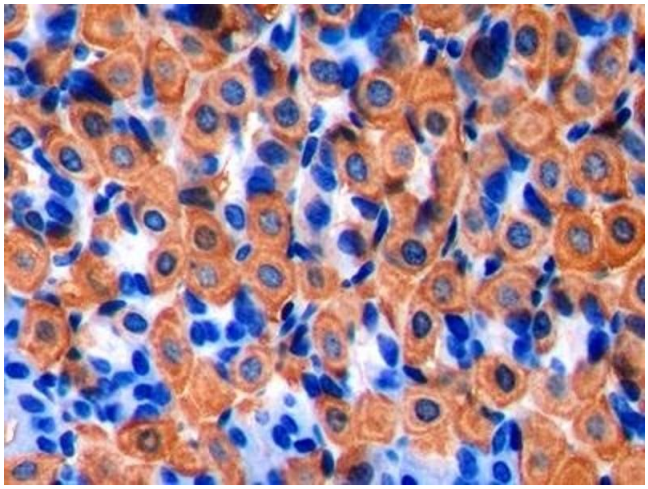

Immunohistochemistry

Image 2. Detection of CK-BB in Mouse Stomach Tissue using Polyclonal Antibody to Creatine Kinase B (CK-BB)

