Datasheet for ABIN7435385

anti-PON3 antibody (AA 2-354)

7 Images

Go to Product page

Overview

Quantity:	100 µL
Target:	PON3
Binding Specificity:	AA 2-354
Reactivity:	Human
Host:	Rabbit
Clonality:	Polyclonal
Conjugate:	This PON3 antibody is un-conjugated
Application:	Western Blotting (WB), Immunohistochemistry (IHC), Immunoprecipitation (IP), Immunocytochemistry (ICC)

Product Details

Purpose:	Polyclonal Antibody to Paraoxonase 3 (PON3)
Immunogen:	Recombinant Paraoxonase 3 (PON3) corresdonding to Gly2~Leu354 with N-terminal His Tag
Isotype:	IgG
Specificity:	The antibody is a rabbit polyclonal antibody raised against PON3. It has been selected for its ability to recognize PON3 in immunohistochemical staining and western blotting.
Purification:	Antigen-specific affinity chromatography followed by Protein A affinity chromatography

Target Details

Target:	PON3

Copyright antibodies-online. All rights reserved.

Target Details

Alternative Name:	Paraoxonase 3 (PON3 Products)
Background:	Serum paraoxonase/lactonase 3
Pathways:	Monocarboxylic Acid Catabolic Process

Application Details

Application Notes:	Western blotting: 0.5-2 µg/mL Immunohistochemistry: 5-20 µg/mL Immunocytochemistry: 5-20 µg/mL Optimal working dilutions must be determined by end user.
Comment:	The thermal stability is described by the loss rate. The loss rate was determined by accelerated thermal degradation test, that is, incubate the protein at 37°C for 48h, and no obvious degradation and precipitation were observed. The loss rate is less than 5% within the expiration date under appropriate storage condition.
Restrictions:	For Research Use only

Handling

Format:	Liquid
Buffer:	0.01M PBS, pH 7.4, containing 0.05 % Proclin-300, 50 % glycerol.
Preservative:	ProClin
Precaution of Use:	This product contains ProClin: a POISONOUS AND HAZARDOUS SUBSTANCE which should be handled by trained staff only.
Storage:	4 °C,-20 °C
Storage Comment:	Store at 4°C for frequent use. Stored at -20°C in a manual defrost freezer for two year without detectable loss of activity. Avoid repeated freeze-thaw cycles.
Expiry Date:	24 months

Copyright antibodies-online. All rights reserved.

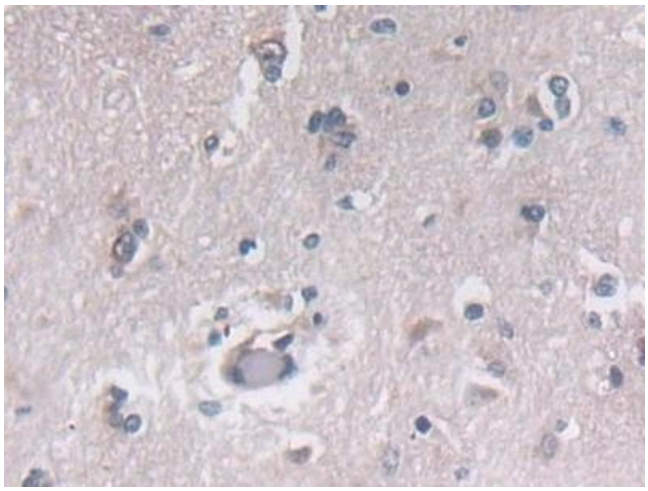

Immunohistochemistry

Image 1. Detection of PON3 in Human Cerebrum Tissue using Polyclonal Antibody to Paraoxonase 3 (PON3)

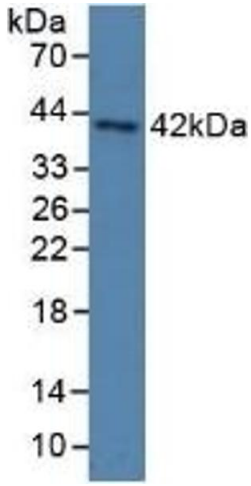

Western Blotting

Image 2. Detection of PON3 in Human Serum using Polyclonal Antibody to Paraoxonase 3 (PON3)

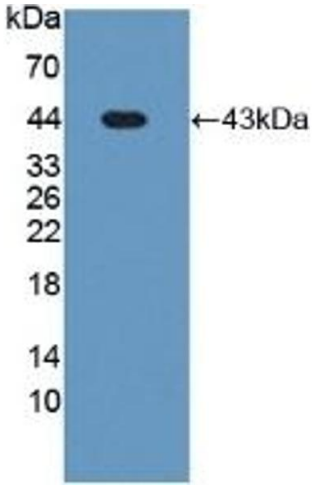

Western Blotting

Image 3. Detection of Recombinant PON3, Human using Polyclonal Antibody to Paraoxonase 3 (PON3)

Please check the product details page for more images. Overall 7 images are available for ABIN7435385.