Datasheet for ABIN7437791

anti-IL10RB antibody (AA 42-218)

Go to Product page

1 Image

Overview

Quantity:	100 µL
Target:	IL10RB
Binding Specificity:	AA 42-218
Reactivity:	Mouse
Host:	Rabbit
Clonality:	Polyclonal
Conjugate:	This IL10RB antibody is un-conjugated
Application:	Western Blotting (WB), Immunohistochemistry (IHC), Immunoprecipitation (IP), Immunocytochemistry (ICC)

Product Details

Purpose:	Polyclonal Antibody to Interleukin 10 Receptor Beta (IL10Rb)
Immunogen:	Recombinant Interleukin 10 Receptor Beta (IL10Rb) corresdonding to Val42~Thr218 (Accession # Q61190)
Isotype:	IgG
Cross-Reactivity:	Rat
Purification:	Antigen-specific affinity chromatography followed by Protein A affinity chromatography

Target Details

Target:	IL10RB

Copyright antibodies-online. All rights reserved.

Target Details

Alternative Name:	Interleukin 10 Receptor Beta (IL10RB Products)
Background:	CDW210b, CD210-B, IL10R-B, IL10-RB, CRF2-4, CRFB4, IL-10R2, Interleukin-10 receptor subunit 2

Application Details

Application Notes:	Western blotting: 0.5-2 µg/mL Immunohistochemistry: 5-20 µg/mL Immunocytochemistry: 5-20 µg/mL Optimal working dilutions must be determined by end user.
Comment:	The thermal stability is described by the loss rate. The loss rate was determined by accelerated thermal degradation test, that is, incubate the protein at 37°C for 48h, and no obvious degradation and precipitation were observed. The loss rate is less than 5% within the expiration date under appropriate storage condition.
Restrictions:	For Research Use only

Handling

Format:	Liquid
Buffer:	PBS, pH 7.4, containing 0.02 % Sodium azide, 50 % glycerol.
Preservative:	Sodium azide
Precaution of Use:	This product contains Sodium azide: a POISONOUS AND HAZARDOUS SUBSTANCE which should be handled by trained staff only.
Storage:	4 °C,-20 °C
Storage Comment:	Store at 4°C for frequent use. Stored at -20°C in a manual defrost freezer for two year without detectable loss of activity. Avoid repeated freeze-thaw cycles.
Expiry Date:	24 months

Copyright antibodies-online. All rights reserved.

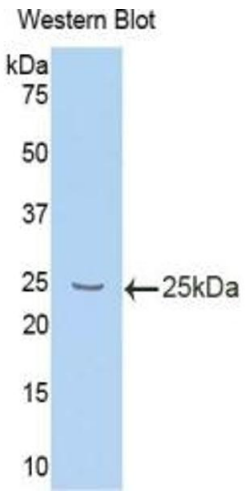

Western Blotting

Image 1. Detection of Recombinant IL10Rb, Mouse using Polyclonal Antibody to Interleukin 10 Receptor Beta (IL10Rb)

Copyright antibodies-online. All rights reserved.