Datasheet for ABIN7444286

anti-AGA antibody (AA 28-245)

2 Images

Go to Product page

Overview

Quantity:	100 µL
Target:	AGA
Binding Specificity:	AA 28-245
Reactivity:	Human
Host:	Rabbit
Clonality:	Polyclonal
Conjugate:	This AGA antibody is un-conjugated
Application:	Western Blotting (WB), Immunohistochemistry (IHC), Immunoprecipitation (IP), Immunocytochemistry (ICC)

Product Details

Purpose:	Polyclonal Antibody to Aspartylglucosaminidase (AGA)
Immunogen:	Recombinant Aspartylglucosaminidase (AGA) corresdonding to Pro28~Ala245
Isotype:	IgG
Specificity:	The antibody is a rabbit polyclonal antibody raised against AGA. It has been selected for its ability to recognize AGA in immunohistochemical staining and western blotting.
Purification:	Antigen-specific affinity chromatography followed by Protein A affinity chromatography

Target Details

Target:	AGA

 Copyright antibodies-online. All rights reserved.

Target Details

Alternative Name:	Aspartylglucosaminidase (AGA Products)
Background:	AGU, ASRG, GA, N(4)-(beta-N-acetylglucosaminyl)-L-asparaginase, Glycosylasparaginase, N4-(N-acetyl-beta-glucosaminyl)-L-asparagine amidase

Application Details

Application Notes:	Western blotting: 0.5-2 µg/mL Immunohistochemistry: 5-20 µg/mL Immunocytochemistry: 5-20 µg/mL Optimal working dilutions must be determined by end user.
Comment:	The thermal stability is described by the loss rate. The loss rate was determined by accelerated thermal degradation test, that is, incubate the protein at 37°C for 48h, and no obvious degradation and precipitation were observed. The loss rate is less than 5% within the expiration date under appropriate storage condition.
Restrictions:	For Research Use only

Handling

Format:	Liquid
Buffer:	0.01M PBS, pH 7.4, containing 0.05 % Proclin-300, 50 % glycerol.
Preservative:	ProClin
Precaution of Use:	This product contains ProClin: a POISONOUS AND HAZARDOUS SUBSTANCE which should be handled by trained staff only.
Storage:	4 °C,-20 °C
Storage Comment:	Store at 4°C for frequent use. Stored at -20°C in a manual defrost freezer for two year without detectable loss of activity. Avoid repeated freeze-thaw cycles.
Expiry Date:	24 months

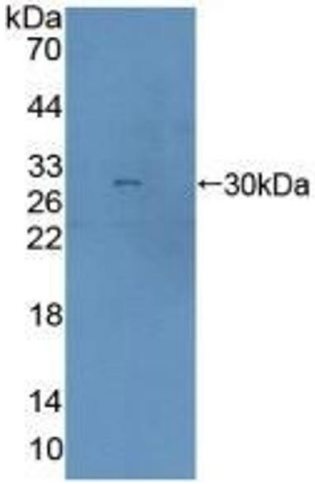

Western Blotting

Image 1. Detection of Recombinant AGA, Human using Polyclonal Antibody to Aspartylglucosaminidase (AGA)

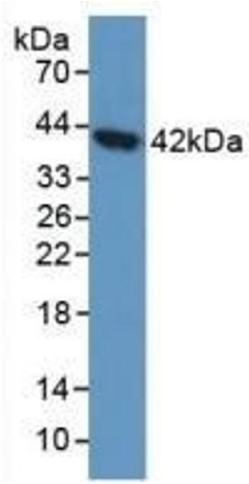

Western Blotting

Image 2. Detection of AGA in Human 293T Cells using Polyclonal Antibody to Aspartylglucosaminidase (AGA)

 Copyright antibodies-online. All rights reserved.