Datasheet for ABIN948164

anti-NAB2 antibody (AA 1-241)

2 Images

Go to Product page

Overview

Quantity:	100 µL
Target:	NAB2
Binding Specificity:	AA 1-241
Reactivity:	Human
Host:	Rabbit
Clonality:	Polyclonal
Conjugate:	This NAB2 antibody is un-conjugated
Application:	Western Blotting (WB), Immunoprecipitation (IP)

Product Details

Purpose:	Rabbit polyclonal antibody raised against a full-length human NAB2 protein.
Immunogen:	NAB2 (AAH07756.1, 1 a.a. ~ 241 a.a) full-length human protein.
Sequence:	MHRAPSPTAE QPPGGGDSAR RTLQPRLKPS ARAMALPRTL GELQLYRVLQ RANLLSYYET FIQQGGDDVQ QLCEAGEEEF LEIMALVGMA TKPLHVRRLQ KALREWATNP GLFSQPVPAV PVSSIPLFKI SETAGTRKGS MSNGHGSPGE KAGSARSFSP KSPLELGEKL SPLPGGPGAG DPRIWPGRST PESDVGAGGE EEAGSRWDWG WSRPTGARDG TPACLGRVWM DICRLWGHVQ G
Cross-Reactivity:	Human
Characteristics:	Antibody reactive against mammalian transfected lysate.

Target Details

Target:	NAB2

 Copyright antibodies-online. All rights reserved.

Target Details

Alternative Name:	NAB2 (NAB2 Products)
Background:	Full Gene Name: NGFI-A binding protein 2 (EGR1 binding protein 2) Synonyms: MADER,MGC75085
Gene ID:	4665

Application Details

Application Notes:	Optimal working dilution should be determined by the investigator.
Restrictions:	For Research Use only

Handling

Format:	Liquid
Buffer:	No additive
Preservative:	Without preservative
Handling Advice:	Aliquot to avoid repeated freezing and thawing.
Storage:	-20 °C
Storage Comment:	Store at -20°C or lower. Aliquot to avoid repeated freezing and thawing.

Images

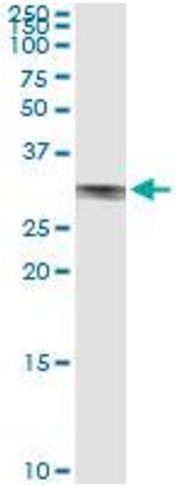

Immunoprecipitation

Image 1. Immunoprecipitation of NAB2 transfected lysate using anti-NAB2 MaxPab rabbit polyclonal antibody and Protein A Magnetic Bead , and immunoblotted with NAB2 purified MaxPab mouse polyclonal antibody (B01P) .

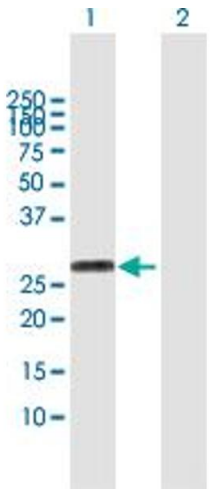

Western Blotting

Image 2. Western Blot analysis of NAB2 expression in transfected 293T cell line by NAB2 MaxPab polyclonal antibody.

Lane 1: NAB2 transfected lysate(25.90 KDa).

Lane 2: Non-transfected lysate.

 Copyright antibodies-online. All rights reserved.