Datasheet for ABIN950098

anti-TMEM126B antibody (AA 1-200)

4 Images

Go to Product page

Overview

Quantity:	100 µL
Target:	TMEM126B
Binding Specificity:	AA 1-200
Reactivity:	Human
Host:	Rabbit
Clonality:	Polyclonal
Conjugate:	This TMEM126B antibody is un-conjugated
Application:	Western Blotting (WB), Immunoprecipitation (IP)

Product Details

Purpose:	Rabbit polyclonal antibody raised against a full-length human TMEM126B protein.
Immunogen:	TMEM126B (NP_060950.2, 1 a.a. ~ 200 a.a) full-length human protein.
Sequence:	MAASMHGQPS PSLEDAKLRR PMVIEIIEKN FDYLRKEMTQ NIYQMATFGT TAGFSGIFSN FLFRRCFKVK HDALKTYASL ATLPFLSTVV TDKLFVIDAL YSDNISKENC VFRSSLIGIV CGVFYPSSLA FTKNGRLATK YHTVPLPPKG RVLIHWMTLC QTQMKLMAIP LVFQIMFGIL NGLYHYAVFE ETLEKTIHEE
Cross-Reactivity:	Human, Mouse
Characteristics:	Antibody reactive against mammalian transfected lysate.

Target Details

Target:	TMEM126B

 Copyright antibodies-online. All rights reserved.

Target Details

Alternative Name:	TMEM126B (TMEM126B Products)
Background:	Full Gene Name: transmembrane protein 126B Synonyms: HT007,MGC111203
Gene ID:	55863
NCBI Accession:	NM_018480

Application Details

Application Notes:	Optimal working dilution should be determined by the investigator.
Restrictions:	For Research Use only

Handling

Format:	Liquid
Buffer:	No additive
Preservative:	Without preservative
Handling Advice:	Aliquot to avoid repeated freezing and thawing.
Storage:	-20 °C
Storage Comment:	Store at -20°C or lower. Aliquot to avoid repeated freezing and thawing.

Images

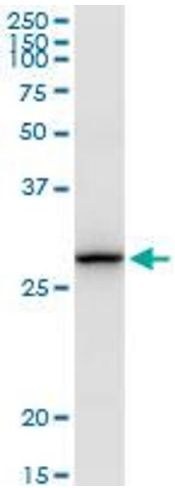

Western Blotting

Image 1. TMEM126B MaxPab rabbit polyclonal antibody. Western Blot analysis of TMEM126B expression in mouse spleen.

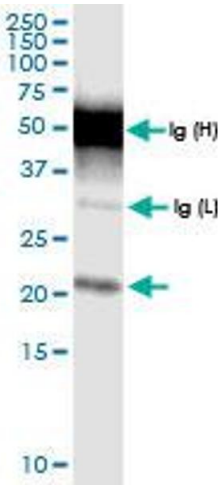

Immunoprecipitation

Image 2. Immunoprecipitation of TMEM126B transfected lysate using anti-TMEM126B MaxPab rabbit polyclonal antibody and Protein A Magnetic Bead , and immunoblotted with TMEM126B MaxPab rabbit polyclonal antibody (D01) .

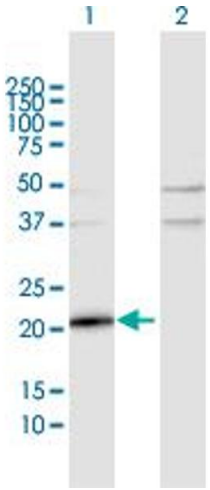

Western Blotting

Image 3. Western Blot analysis of TMEM126B expression in transfected 293T cell line by TMEM126B MaxPab polyclonal antibody.

Lane 1: TMEM126B transfected lysate(22.80 KDa).

Lane 2: Non-transfected lysate.

Please check the product details page for more images. Overall 4 images are available for ABIN950098.