Datasheet for ABIN960066

anti-C6ORF57 antibody (AA 75-104)

1 Image

Go to Product page

Overview

Quantity:	100 µg
Target:	C6ORF57
Binding Specificity:	AA 75-104
Reactivity:	Mouse
Host:	Rabbit
Clonality:	Polyclonal
Conjugate:	This C6ORF57 antibody is un-conjugated
Application:	Western Blotting (WB)

Product Details

Immunogen:	A portion of amino acids 75-104 of mouse UPF0369 protein C6orf57 homolog. Type of Immunogen: Protein fragment
Specificity:	Mouse 1110058L19Rik.
Purification:	Protein A purified

Target Details

Target:	C6ORF57
Alternative Name:	SDHAF4 (C6ORF57 Products)
Background:	Name/Gene ID: SDHAF4

Copyright antibodies-online. All rights reserved.

Target Details

	Synonyms: SDHAF4, C6orf57, UPF0369 protein C6orf57, RIKEN cDNA 1110058L19 gene
Gene ID:	68002
UniProt:	Q8BTE0

Application Details

Application Notes:	Approved: WB (5 - 10 µg/mL)
Comment:	Target Species of Antibody: Mouse
Restrictions:	For Research Use only

Handling

Format:	Liquid
Concentration:	Lot specific
Buffer:	PBS, 0.05 % BSA, 0.05 % sodium azide
Preservative:	Sodium azide
Precaution of Use:	This product contains Sodium azide: a POISONOUS AND HAZARDOUS SUBSTANCE which should be handled by trained staff only.
Storage:	4 °C,-20 °C
Storage Comment:	Store at 4°C for short term applications. For long term storage, aliquot and store at -20°C.

Images

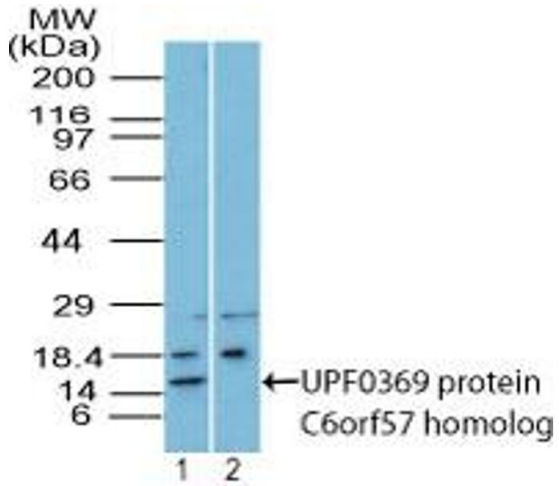

Image 1.

 Copyright antibodies-online. All rights reserved.