Datasheet for ABIN960326

anti-Rhox13 antibody (AA 1-50)

1 Image

Go to Product page

Overview

Quantity:	100 µg
Target:	Rhox13 (RHOX13)
Binding Specificity:	AA 1-50
Reactivity:	Mouse
Host:	Rabbit
Clonality:	Polyclonal
Conjugate:	This Rhox13 antibody is un-conjugated
Application:	Western Blotting (WB)

Product Details

Immunogen:	A portion of amino acids 1-50 of Rhox-13. Type of Immunogen: Protein fragment
Specificity:	Mouse Rhox13.
Purification:	Immunoaffinity purified

Target Details

Target:	Rhox13 (RHOX13)
Alternative Name:	Rhox13 (RHOX13 Products)
Background:	Name/Gene ID: Rhox13

 Copyright antibodies-online. All rights reserved.

Target Details

	Synonyms: Rhox13, Reproductive homeobox 13
Gene ID:	73614

Application Details

Application Notes:	Approved: WB (2 - 4 µg/mL)
Comment:	Target Species of Antibody: Mouse
Restrictions:	For Research Use only

Handling

Format:	Liquid
Concentration:	Lot specific
Buffer:	PBS, 0.05 % BSA, 0.05 % sodium azide
Preservative:	Sodium azide
Precaution of Use:	This product contains Sodium azide: a POISONOUS AND HAZARDOUS SUBSTANCE which should be handled by trained staff only.
Storage:	4 °C,-20 °C
Storage Comment:	Store at 4°C for short term applications. For long term storage, aliquot and store at -20°C.

Images

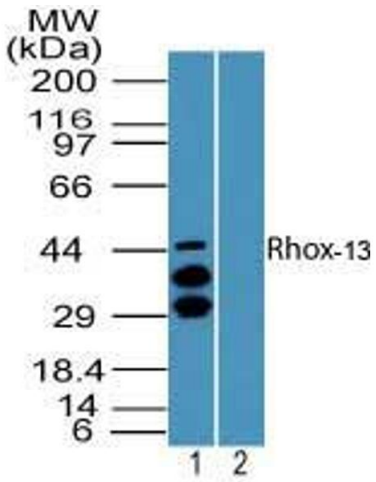

Image 1.

Copyright antibodies-online. All rights reserved.