Datasheet for ABIN961353

anti-RTKN2 antibody (AA 1-164)

Go to Product page

2 Images

Overview

Quantity:	50 µg
Target:	RTKN2
Binding Specificity:	AA 1-164
Reactivity:	Human
Host:	Mouse
Clonality:	Monoclonal
Conjugate:	This RTKN2 antibody is un-conjugated
Application:	ELISA, Western Blotting (WB), Immunohistochemistry (IHC), Immunohistochemistry (Paraffin-embedded Sections) (IHC (p))

Product Details

Brand:	IHC-plus™
Immunogen:	RTKN2 (AAH25765, 1 a.a. ~ 164 a.a) full-length recombinant protein with GST tag. MW of the GST tag alone is 26 KDa. Type of Immunogen: Recombinant protein
Clone:	2C2
Isotype:	IgG2a kappa
Specificity:	Human RTKN2
Purification:	Purified from ascites by Protein A

Copyright antibodies-online. All rights reserved.

Target Details

Target:	RTKN2
Alternative Name:	RTKN2 (RTKN2 Products)
Background:	Name/Gene ID: RTKN2 Synonyms: RTKN2, BA531F24.1, Em:AC024597.2, Rhotekin-2, PLEKHK1, Rhotekin 2
Gene ID:	219790
UniProt:	Q8IZC4

Application Details

Application Notes:	Approved: ELISA, IHC, IHC-P (1:50), WB Usage: Immunohistochemistry: Formalin-fixed paraffin-embedded sections. Sandwich ELISA: Recombinant protein. Western Blot with the recombinant protein used as the immunogen.
Comment:	Target Species of Antibody: Human
Restrictions:	For Research Use only

Handling

Format:	Liquid
Concentration:	Lot specific
Buffer:	PBS, pH 7.4
Handling Advice:	avoid freeze thaw cycles.
Storage:	4 °C,-20 °C
Storage Comment:	Short term 4°C, long term aliquot and store at -20°C, avoid freeze-thaw cycles.

Copyright antibodies-online. All rights reserved.

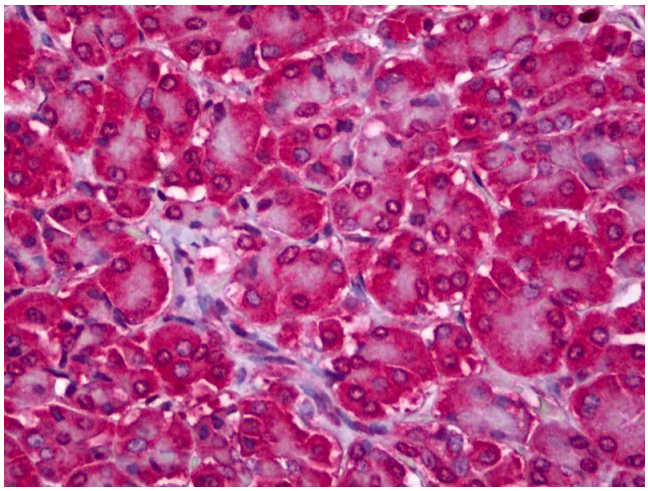

Immunohistochemistry

Image 1. Anti-RTKN2 antibody IHC of human pancreas. Immunohistochemistry of formalin-fixed, paraffin-embedded tissue after heat-induced antigen retrieval. Antibody dilution 1:50.

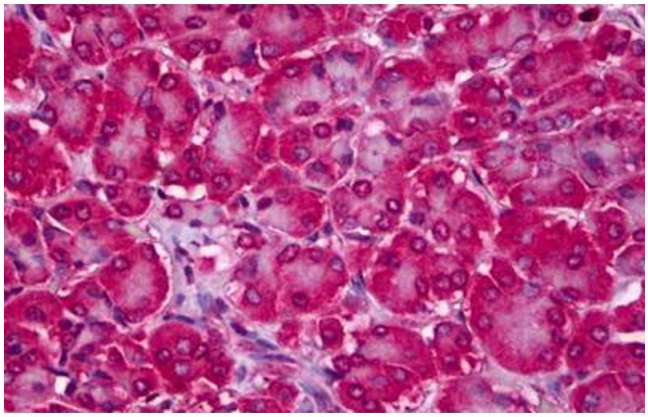

Immunohistochemistry

Image 2. Anti-RTKN2 antibody IHC staining of human pancreas. Immunohistochemistry of formalin-fixed, paraffin-embedded tissue after heat-induced antigen retrieval. Antibody ABIN961353 dilution 1:50.

 Copyright antibodies-online. All rights reserved.