Datasheet for ABIN969367

anti-PRMT6 antibody

1 Image

Go to Product page

Overview

Quantity:	100 µL
Target:	PRMT6
Reactivity:	Human, Monkey
Host:	Mouse
Clonality:	Monoclonal
Conjugate:	This PRMT6 antibody is un-conjugated
Application:	Western Blotting (WB), ELISA

Product Details

Immunogen:	Purified recombinant fragment of human PRMT6 expressed in E. coli.
Clone:	4G2
Isotype:	IgG1
Purification:	purified

Target Details

Target:	PRMT6
Alternative Name:	PRMT6 (PRMT6 Products)
Background:	Description: Protein arginine N-methyltransferases, such as PRMT6, catalyze the sequential transfer of a methyl group from S-adenosyl-L-methionine to the side chain nitrogens of arginine residues within proteins to form methylated arginine derivatives and S-adenosyl-L-homocysteine.

 Copyright antibodies-online. All rights reserved.

Target Details

	Aliases: HRMT1L6, FLJ10559, FLJ51477, PRMT6
Molecular Weight:	42 kDa
Gene ID:	55170
HGNC:	55170

Application Details

Application Notes:	ELISA: 1:10000, WB: 1:500 - 1:2000
Restrictions:	For Research Use only

Handling

Format:	Liquid
Buffer:	Ascitic fluid containing 0.03 % sodium azide.
Preservative:	Sodium azide
Precaution of Use:	This product contains Sodium azide: a POISONOUS AND HAZARDOUS SUBSTANCE which should be handled by trained staff only.
Storage:	4 °C/-20 °C
Storage Comment:	4°C, -20°C for long term storage

Images

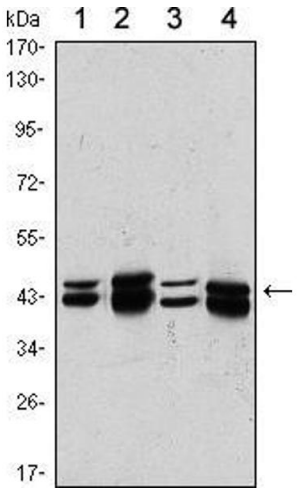

Western Blotting

Image 1. Western blot analysis using PRMT6 mouse mAb against A431 (1), Hela (2), A549 (3) and HEK293 (4) cell lysate.

Copyright antibodies-online. All rights reserved.